

GENERAL NOTES:

A. CONTRACTOR SHALL FIELD VERIFY EXACT LOCATION AND QUANTITIES OF EQUIPMENT, PIPING, VALVES, DUCTWORK, ELECTRICAL AND CONTROL WIRING PRIOR TO DEMOLITION. ITEMS SHOWN ON THIS PLAN ARE APPROXIMATE.

B. REFER TO LEGEND SHEET FOR GENERAL ABBREVIATIONS AND SYMBOLS.

KEYNOTES:

- REMOVE AND DISPOSE OF CHILLER, CHILLER SUPPORT, STARTER, WIRING, CONDUIT, JUNCTION AND PULL BOXES, DISCONNECT, AEMS SENSORS, AND CONTROLS. REMOVAL SHALL INCLUDE R-134a EVACUATION BY A CERTIFIED COMPANY. RECOVERED REFRIGERANT SHALL BE CLEANED AND THEN BE TURNED OVER TO WMATA PLANT MAINTENANCE IN 125 POUND BULLET CONTAINERS.
- REMOVE AND DISPOSE OF CHILLED WATER PIPING (CHWS, CHWR), INSULATION, SUPPORT, TEMPERATURE AND PRESSURE GAUGES. EXTENT OF PIPING REMOVAL SHALL BE, IN GENERAL, TO THE INDICATED ISOLATION VALVE FLANGE FROM THE CHILLER. EXACT DEMOLITION POINT SHALL BE FIELD COORDINATED BY CONTRACTOR TO ACCOMMODATE NEW PIPING CONNECTIONS.
- REMOVE AND DISPOSE OF CHILLED WATER PIPING VALVES AS IDENTIFIED TO BE DEMOLISHED. EXACT SIZE AND QUANTITY OF VALVES SHALL BE VERIFIED BY INSTALLING CONTRACTOR. EXTENT OF ALL VALVE REPLACEMENT SHALL BE INCLUSIVE OF THE CONNECTOR FLANGES.
- REMOVE AND DISPOSE OF CONDENSER WATER PIPING (CWR, CWS), TEMPERATURE AND PRESSURE GAUGES. EXTENT OF PIPING REMOVAL SHALL BE, IN GENERAL, TO THE INDICATED ISOLATION VALVE FLANGE FROM THE CHILLER. EXACT DEMOLITION POINT SHALL BE FIELD COORDINATED BY CONTRACTOR TO ACCOMMODATE NEW PIPING CONNECTIONS.
- REMOVE AND DISPOSE OF THE CONDENSER WATER PIPING VALVE. EXACT SIZE AND QUANTITY OF VALVES SHALL BE FIELD VERIFIED BY INSTALLING CONTRACTOR. EXTENT OF ALL VALVE REPLACEMENT SHALL BE INCLUSIVE OF THE CONNECTION FLANGES.
- REMOVE EXISTING 2" REFRIGERANT RELIEF (VENT) PIPING TO EXTENT SHOWN.
- EXISTING CHILLER PLANT CONTROL PANEL WITH HACH SC 200 CONTROLLER AND THE SUPPORT SKID SHALL REMAIN AND BE RE-USED.
- REMOVE AND DISPOSE OF CHILLED WATER PUMPS, CWP-1, CWP-2, CWP-3, AND CWP-4. REMOVAL SHALL INCLUDE PUMP, MOTOR, POWER AND CONTROL WIRING, CONDUIT, JUNCTION AND PULL BOXES, PIPING, SUPPORT AND ISOLATION VALVES, SUCTION DIFFUSER AND ALL INSTRUMENTATION AND CONTROLS. EXISTING VIBRATION SUPPORT, INERTIAL PAD AND EQUIPMENT TO REMAIN AND BE RE-USED. EXTENT OF PIPING REMOVAL SHALL BE, IN GENERAL, TO THE INDICATED ISOLATION VALVE FLANGE FROM THE CHILLER. EXACT DEMOLITION POINT SHALL BE FIELD COORDINATED BY CONTRACTOR TO ACCOMMODATE NEW PIPING CONNECTIONS.
- REMOVE AND DISPOSE OF CONDENSER WATER PUMPS, CWP-1, CWP-2, CWP-3, AND CWP-4. REMOVAL SHALL INCLUDE PUMP, MOTOR, POWER AND CONTROL WIRING, CONDUIT, JUNCTION AND PULL BOXES, PIPING, SUPPORT AND ISOLATION VALVES, SUCTION DIFFUSER AND ALL INSTRUMENTATION AND CONTROLS. EXISTING VIBRATION SUPPORT, INERTIAL PAD AND EQUIPMENT TO REMAIN AND BE RE-USED. EXTENT OF PIPING REMOVAL SHALL BE TO THE INDICATED ISOLATION VALVE FLANGE FROM THE CHILLER. EXACT DEMOLITION POINT SHALL BE FIELD COORDINATED BY CONTRACTOR TO ACCOMMODATE NEW PIPING CONNECTIONS.
- REMOVE AND DISPOSE OF ABANDONED CHEMICAL POT FEEDER, PIPING, SUPPORTS, AND ACCESSORIES THAT USED TO SERVE THE CONDENSER WATER SYSTEM.
- REMOVE AND DISPOSE OF ABANDONED CONDENSER WATER BLOWDOWN PIPING, WATER METER, AND ACCESSORIES.

- REMOVE AND DISPOSE OF EXISTING CONDENSER WATER TREATMENT (INCLUDING VALVES, PIPING, SUPPORTS, CHEMICAL DRUMS, METERING PUMPS, AND RELATED ELECTRICAL/CONTROL ACCESSORIES).
- EXISTING 10" CHWR MAIN, CWS PIPING MAIN AND BRANCH TO CWP-1, CWP-2, CWP-3, AND CWP-4 RUNS BELOW CWR PIPING.
- EXISTING 12" CWR, 10" CHWR TO CH-1, 10" CHWR TO CH-2, 10" CHWS, 8" CWS TO CH-1, 8" CWS TO CH-2 MAIN PIPING ARE STACKED AT THIS LOCATION. FIELD VERIFY EXACT LAYOUT AND ELEVATIONS.
- REMOVE AND DISPOSE OF CW MAKE-UP PIPING BETWEEN MAIN AND EXPANSION TANK INCLUDING SUPPORTS.
- REMOVE AND DISPOSE OF EXISTING ABANDONED JOHNSON CONTROL PANELS.
- REMOVE AND DISPOSE OF EXISTING AIR SEPARATOR, AIR SEPARATOR SUPPORT SHALL REMAIN AND BE REUSED.
- REMOVE AND DISPOSE OF EXISTING REFRIGERANT MONITORING SENSOR, INCLUDING ALL TUBING AND DEVICES.
- REMOVE AND DISPOSE OF CONDENSER WATER AND CHILLED WATER SYSTEM CHEMICAL POT FEEDER.
- REMOVE AND DISPOSE OF EXPANSION TANK, ASSOCIATED PIPING, AND VALVES.
- REMOVE AND DISPOSE OF ABANDONED CONDUCTIVITY MONITOR CONTROLLER.
- EXISTING DTS PANEL AND AEMS PANEL TO REMAIN.
- REMOVE AND DISPOSE OF SUPPLY FAN F-25, INCLUDING FAN MOTOR, SUPPORTS, WIRING, CONTROL PANEL, ASSOCIATED THERMOSTAT, AND OTHER RELATED ACCESSORIES.
- REMOVE AND DISPOSE OF DUCTWORK, INCLUDING DUCT FITTINGS, DUCT SUPPORTS, GRILLES AND SCREENS, DAMPERS, AND OTHER RELATED ACCESSORIES AS INDICATED.
- REMOVE AND DISPOSE OF AIR HANDLING UNIT (AHU), INCLUDING UNIT MOTOR, SUPPORTS, WIRING, CONTROL PANEL, ASSOCIATED THERMOSTAT, AND OTHER RELATED ACCESSORIES. REMOVAL SHALL INCLUDE 3/4" CONDENSATE PIPING AND 1" CHWS AND 1" CHWR FROM AHU TO THE MAIN.
- REMOVE AND DISPOSE OF UNIT HEATERS UH-2 AND UH-3, INCLUDING SUPPORTS, CONDUIT, JUNCTION AND PULL BOXES, WIRING, CONDUIT, JUNCTION AND PULL BOXES, AND ANY ASSOCIATED THERMOSTATS.
- REMOVE AND DISPOSE OF CARTRIDGE EYEWASH STATION.

1 MECHANICAL PLAN - DEMOLITION
CWP2-M-100

SCALE: 1/4" = 1'-0"

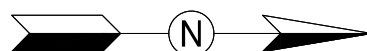

GFP A Gannett Fleming/Parsons
JOINT VENTURE

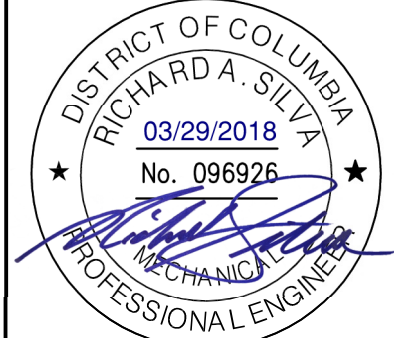

	DESIGNED	B. VISWANATHAN	DATE	REFERENCE DRAWINGS		REVISIONS	
				NUMBER	TITLE	DATE	DESCRIPTION
	DRAWN	C. LOOSE	07/26/17				
	CHECKED	R. SILVA					

WASHINGTON METROPOLITAN AREA TRANSIT AUTHORITY

DEPARTMENT OF DESIGN AND CONSTRUCTION SERVICES

OFFICE OF INFRASTRUCTURE RENEWAL PROGRAM GROUP

APPROVED *Mark H. Magnusson* 03/2018
MARK MAGNUSSEN
MANAGER, ENV. PLANNING AND COMP

APPROVED *Gabe Siller* 03/2018
GRAHAM SPILLER
GFP DEPUTY PROGRAM MANAGER

REPLACEMENT OF CHILLERS AND COOLING TOWER ACCESSORIES AT EIGHT METRO-RAIL STATIONS CWP2 - FEDERAL CENTER SW (D04) MECHANICAL PLAN - DEMOLITION				
M NO.	CONTRACT NO.	SCALE	DRAWING NO.	SHEET NO.
M1304	FQ-18102	1/4" = 1'-0"	CWP2-M-100	74 of 173

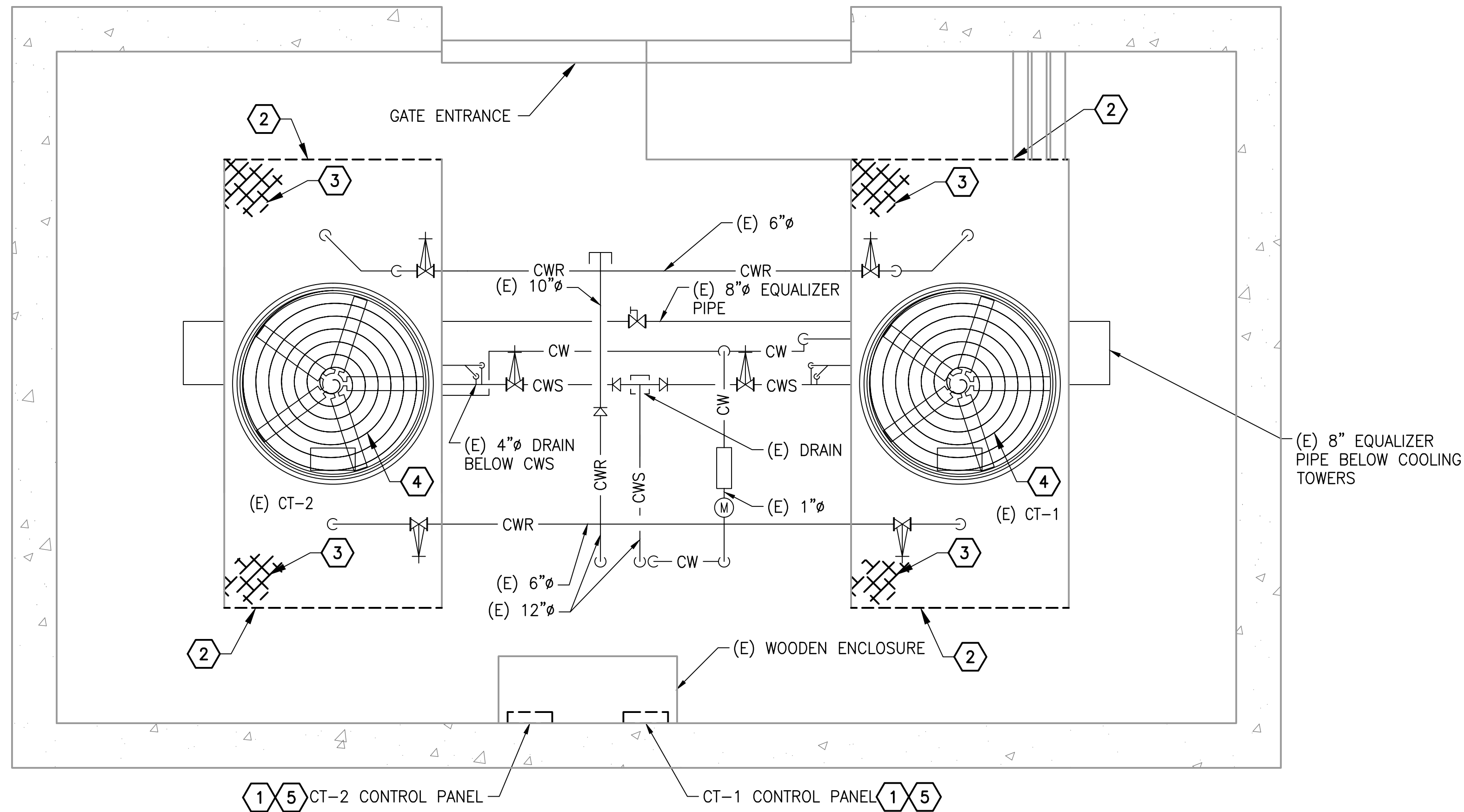

1 MECHANICAL PLAN - DEMOLITION
CWPD2-M-101

SCALE: 1/4" = 1'-0"

GENERAL NOTES:

- A. CONTRACTOR SHALL FIELD VERIFY EXACT LOCATION AND QUANTITIES OF EQUIPMENT, PIPING, VALVES, DUCTWORK, ELECTRICAL AND CONTROL WIRING PRIOR TO DEMOLITION. ITEMS SHOWN ON THIS PLAN ARE APPROXIMATE.
- B. REFER TO LEGEND SHEET FOR GENERAL ABBREVIATIONS AND SYMBOLS
- C. ALL COOLING TOWER COMPONENTS THAT ARE REMOVED ARE TO BE REPLACED IN KIND. INSTALLING CONTRACTOR SHALL COORDINATE WITH COOLING TOWER MANUFACTURER PRIOR TO REMOVAL.

KEYNOTES:

- 1 REMOVE COOLING TOWER FAN STARTER, DISCONNECT, AND CONTROLLER.
- 2 REMOVE AND DISPOSE OF EXISTING LOUVER ON COOLING TOWER.
- 3 REMOVE AND DISPOSE OF EXISTING FILL, IN THE COOLING TOWER.
- 4 REMOVE EXISTING FAN MOTOR, BELT DRIVEN FAN DRIVE ASSEMBLY, BELTS, SHEAVES, AND MOUNTING HARDWARE.
- 5 REMOVE EXISTING VARIABLE FREQUENCY DRIVE, CONTROLLER AND ENCLOSURE.

GFP A Gannett Fleming/Parsons
JOINT VENTURE

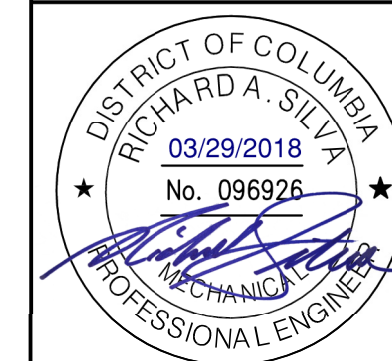

WASHINGTON METROPOLITAN AREA TRANSIT AUTHORITY

DEPARTMENT OF DESIGN AND CONSTRUCTION SERVICES
OFFICE OF INFRASTRUCTURE RENEWAL PROGRAM GROUP

APPROVED *Mark H. Magnusson* 03/2018
MARK MAGNUSSEN
MANAGER, ENV. PLANNING AND COMP

APPROVED *Gabe Spiller* 03/2018
GRAHAM SPILLER
GFP DEPUTY PROGRAM MANAGER

REPLACEMENT OF CHILLERS
AND COOLING TOWER ACCESSORIES AT EIGHT METRO-RAIL STATIONS
CWPD2 - FEDERAL CENTER SW (D04)
MECHANICAL PLAN - DEMOLITION

M NO.	CONTRACT NO.	SCALE	DRAWING NO.	SHEET NO.
M1304	FQ-18102	1/4" = 1'-0"	CWPD2-M-101	75 of 173

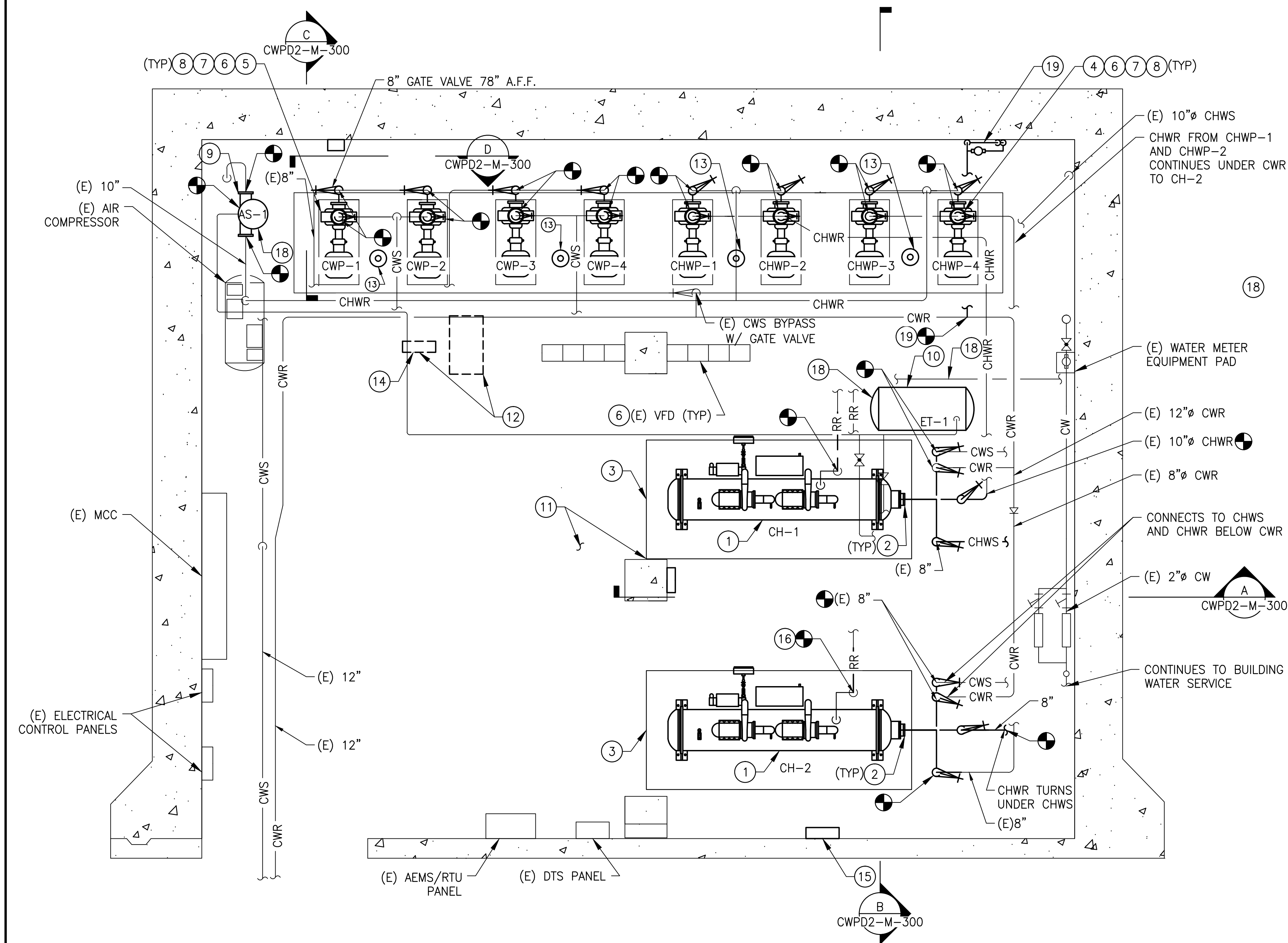

GENERAL NOTES:

- A. CONTRACTOR SHALL FIELD VERIFY AND COORDINATE LOCATION OF NEW EQUIPMENT, PIPING, VALVES, DUCTWORK, ELECTRICAL AND CONTROL WIRING WITH EXISTING PRIOR TO INSTALLATION. ITEMS SHOWN ON THIS PLAN ARE APPROXIMATE.
- B. REFER TO LEGEND SHEET FOR GENERAL ABBREVIATIONS AND SYMBOLS.
- C. REFER TO CHILLER PIPING SCHEMATIC FOR ALL VALVES. ALL VALVES MAY NOT BE SHOWN ON THIS DRAWING FOR CLARITY.
- D. INSTALL ALL EQUIPMENT AND COMPONENTS PER MANUFACTURERS RECOMMENDATION.

KEYNOTES:

- 1 PROVIDE AND INSTALL CHILLER, CORRESPONDING VIBRATION ISOLATION, ANCHOR AND SUPPORT.
- 2 PROVIDE AND INSTALL ALL PIPING, FITTINGS, VALVES, PIPING INSULATION AND INSTRUMENTATION FOR CONNECTION TO CHILLER. PROVIDE A VICTAULIC COUPLING CONNECTION PIECE AT EACH PIPE CONNECTION TO CHILLER FOR EASE OF MAINTENANCE.
- 3 REUSE EXISTING EQUIPMENT PAD. REPAIR AND MODIFY AS REQUIRED TO FIT NEW INSTALLATION.
- 4 PROVIDE AND INSTALL CHILLED WATER PUMPS, CHWP-1, CHWP-2, CHWP-3, AND CHWP-4. INSTALLATION SHALL INCLUDE PUMP, INVERTER DUTY RATED MOTOR FOR VFD APPLICATION, VIBRATION SUPPORT, IMMEDIATE PIPING, ISOLATION VALVES, TRIPLE DUTY VALVES, FLEXIBLE CONNECTORS, SUCTION GUIDE WITH INTEGRAL STRAINER, ECCENTRIC REDUCER, AND CORRESPONDING INSTRUMENTATION & CONTROLS.
- 5 PROVIDE AND INSTALL CONDENSER WATER PUMPS, CWP-1, CWP-2, CWP-3 AND CWP-4. INSTALLATION SHALL INCLUDE PUMP, INVERTER DUTY RATED MOTOR FOR VFD APPLICATION, VIBRATION SUPPORT, IMMEDIATE PIPING, FLEXIBLE CONNECTORS, SUCTION GUIDE WITH INTEGRAL STRAINER, ECCENTRIC REDUCER, ISOLATION VALVES, TRIPLE DUTY VALVES, AND CORRESPONDING INSTRUMENTATION & CONTROLS. INSULATE PUMPS AND PIPING.
- 6 INTEGRATE EXISTING PUMP VFD DRIVES WITH CHILLER CONTROL PANEL.
- 7 REUSE EXISTING EQUIPMENT PAD, SPRING ISOLATOR AND INERTIA PAD. REPAIR AND MODIFY AS REQUIRED TO FIT NEW INSTALLATION.
- 8 PROVIDE AND INSTALL ALL APPROPRIATE PIPE FITTINGS FOR CONNECTION TO PUMPS.
- 9 PROVIDE AND INSTALL AIR SEPARATOR, CORRESPONDING PIPING AND SUPPORTS. INSULATE AIR SEPARATOR AND PIPING.
- 10 PROVIDE AND INSTALL EXPANSION TANK AND CORRESPONDING PIPING. REUSE EXISTING CEILING MOUNTED SUPPORT.
- 11 CONTRACTOR SHALL PAINT CHILLER PLANT FLOORS AND EQUIPMENT PADS WITH BATTLE SHIP GREY OR EQUAL. THE SAFETY LINES AND TRIPPING HAZARD SHALL BE PAINTED YELLOW OR RED.
- 12 A. COORDINATE WITH OTHER WMATA CONTRACT INSTALLING WATER TREATMENT SYSTEM.
B. PROVIDE AND INSTALL A NEW WMATA CHILLED WATER SYSTEM LOOP. THE LOOP SHALL INCLUDE PIPING, VALVES, HACH INDUCTIVE CONDUCTIVITY SENSOR - 3725E2T, FLOW SWITCH GEM SENSORS FS-500 170231, AND CONVERTIBLE DIGITAL pH SENSOR HACH DPC1R2A. REFER TO REFERENCE DRAWING DD-ME-HVAC-007.
C. PROVIDE AND INSTALL A NEW WMATA CONDENSER WATER SYSTEM LOOP. THE LOOP SHALL INCLUDE PIPING, VALVES, HACH INDUCTIVE CONDUCTIVITY SENSOR - 3725E2T, FLOW SWITCH GEM SENSORS FS-500 170231. REFER TO REFERENCE DRAWING DD-ME-HVAC-008.
- 13 PROVIDE AND INSTALL CHEMICAL POT FEEDER FOR CONDENSER WATER AND CHILLED WATER SYSTEM. CHEMICAL POT FEEDER SHALL BE NEPTUNE VTF-5HF.
- 14 PROVIDE AND INSTALL ONE CHILLER PLANT CONTROL PANEL (CPCP). REFER TO REFERENCE DRAWING DD-ME-HVAC-009 FOR CPCP DETAILS. PANEL SHALL BE INSTALLED 48" ABOVE FINISHED FLOOR.
- 15 PROVIDE AND INSTALL CHILLED WATER AND CONDENSER WATER FLOW MONITORING SYSTEM. PROVIDE AND INSTALL COMMUNICATIONS WIRING IN RIGID CONDUIT FROM FLOW MONITORING PANEL TO CHILLER PLANT CONTROL PANEL, UTILIZING BELDEN 89842 MULTI-CONDUCTOR; LOW CAPACITANCE TO COMPUTER POINT OF SERVICE (POS) CABLE OR EQUIVALENT. INSTALL 48" ABOVE FINISHED FLOOR. FLOW METER SHALL BE INSTALLED IN ACCORDANCE WITH MANUFACTURER'S RECOMMENDED INSTALLATION PROCEDURES. FLOW METERS AND SENSOR CABLES SHOULD NOT BE INSTALLED WITHIN EIGHT FEET OF VFDs OR FLORESCENT LIGHT FIXTURES.
- 16 PROVIDE AND INSTALL REFRIGERANT VENT/ RELIEF PIPING FROM CHILLER (AS PER CHILLER MANUFACTURER). FIELD VERIFY AND CONNECT NEW 2" REFRIGERANT RELIEF PIPING FROM CHILLER TO EXISTING REFRIGERANT RELIEF MAIN.
- 17 PROVIDE ACCESS CLEARANCE AT ALL LOCATION OF VALVES, STRAINER, INSTRUMENTATION AND EQUIPMENT AS REQUIRED BY MANUFACTURER AND FOR EASE OF MAINTENANCE.
- 18 PROVIDE PIPING CONNECTION BETWEEN EXPANSION TANK AND CW MAKE-UP MAIN. REFER TO SCHEMATIC FOR CONNECTION DETAILS.
- 19 PROVIDE CWS BLOWDOWN PIPING AND METER. PIPING SHALL TERMINATE AT NEAREST FLOOR DRAIN.

1 MECHANICAL PLAN - NEW WORK
CWPD2-M-102

SCALE: 1/4" = 1'-0"

	REFERENCE DRAWINGS		REVISIONS			
	NUMBER	TITLE	DATE	NUM	DESCRIPTION	
DESIGNED	C. LOOSE	07/26/17				
		DATE	03/30/2018	0	FINAL CONTRACT DRAWINGS	
DRAWN	C. LOOSE	07/26/17				
		DATE				
CHECKED	R. SILVA					
		DATE				

WASHINGTON METROPOLITAN AREA TRANSIT AUTHORITY

DEPARTMENT OF DESIGN AND CONSTRUCTION SERVICES

OFFICE OF INFRASTRUCTURE RENEWAL PROGRAM GROUP

APPROVED *Mark H. Magnusson* 03/2018
MARK MAGNUSSEN
MANAGER, ENV. PLANNING AND COMP

DATE

APPROVED *Gabe Spiller* 03/2018
GRAHAM SPILLER
GFP DEPUTY PROGRAM MANAGER

DATE

**REPLACEMENT OF CHILLERS
AND COOLING TOWER ACCESSORIES AT EIGHT METRO-RAIL STATIONS
CWPD2 - FEDERAL CENTER SW (D04)
MECHANICAL PLAN - NEW WORK**

M NO.	CONTRACT NO.	SCALE	DRAWING NO.	SHEET NO.
M1304	FQ-18102	1/4" = 1'-0"	CWPD2-M-102	76 of 173



- GENERAL NOTES:
- A. CONTRACTOR SHALL FIELD VERIFY EXACT LOCATION AND QUANTITIES OF EQUIPMENT, PIPING, VALVES, DUCTWORK, ELECTRICAL AND CONTROL WIRING PRIOR TO DEMOLITION. ITEMS SHOWN ON THIS PLAN ARE APPROXIMATE.
 - B. REFER TO LEGEND SHEET FOR GENERAL ABBREVIATIONS AND SYMBOLS
 - C. COOLING TOWERS LOCATED OUTSIDE THE CHILLER PLANT, ON GRADE NEXT TO THE PARKING LOT.

- KEYNOTES:
- 1 PROVIDE AND INSTALL NEW LOUVER GRILLES ON COOLING TOWER. COORDINATE WITH COOLING TOWER MANUFACTURER FOR EXACT PART. THE LOUVER DIMENSION SHALL MATCH EXISTING.
 - 2 PROVIDE AND INSTALL NEW PLASTIC FILL IN THE COOLING TOWER. COORDINATE WITH COOLING TOWER MANUFACTURER FOR EXACT PART. THE NEW FILL DIMENSION AND TYPE SHALL MATCH EXISTING.
 - 3 PROVIDE AND INSTALL NEW DIRECT DRIVE FAN MOTOR, DRIVE ASSEMBLY, AND MOUNTING HARDWARE. FAN MOTOR SHALL BE INVERTER DUTY RATED. COORDINATE WITH COOLING TOWER MANUFACTURER FOR EXACT PARTS.
 - 4 PROVIDE AND INSTALL NEW DISCONNECT AND CONTROLS.
 - 5 PROVIDE AND INSTALL NEW VARIABLE FREQUENCY DRIVE CONTROLLER FOR COOLING TOWER FAN. VFD SHALL BE LOCATED AT GRADE IN THE SAME LOCATION AS EXISTING, AND INSIDE A NEMA 4X ENCLOSURE.
 - 6 COOLING TOWER FAN MODULATION SHALL BE INTEGRATED BY LOCALLY INSTALLED COOLING TOWER CONTROL PANEL.
 - 7 PROVIDE NEW SUMP PUMP. FIELD COORDINATE EXACT LOCATION OF SUMP PUMP.

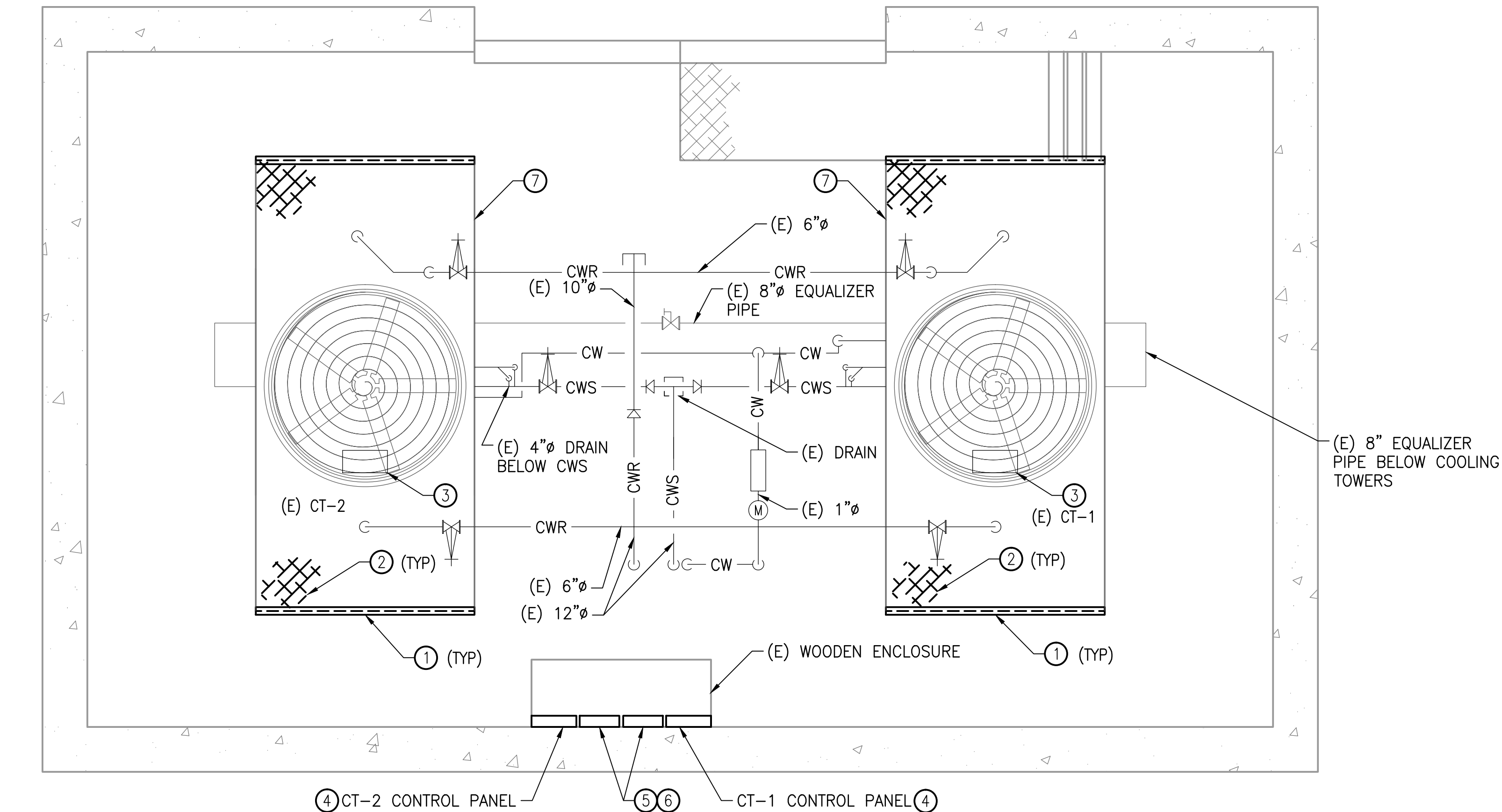

GFP A Gannett Fleming/Parsons
JOINT VENTURE

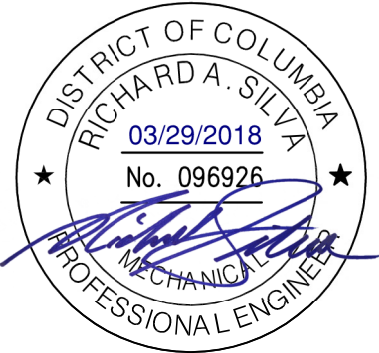

<div>DESIGNED <u>C. LOOSE</u> 07/26/17 DATE</div> <div>DRAWN <u>C. LOOSE</u> 07/26/17 DATE</div> <div>CHECKED <u>R. SILVA</u> _____ DATE</div>			REFERENCE DRAWINGS		REVISIONS			<div><div><div>M</div><div>metro</div></div><div>WASHINGTON METROPOLITAN AREA TRANSIT AUTHORITY</div><div>DEPARTMENT OF DESIGN AND CONSTRUCTION SERVICES</div><div>OFFICE OF INFRASTRUCTURE RENEWAL PROGRAM GROUP</div><div>APPROVED <u>Mark H. Magnusson</u> 03/2018 MARK MAGNUSSEN MANAGER, ENV. PLANNING AND COMP</div><div>DATE</div><div>APPROVED <u>Gabe Spiller</u> 03/2018 GRAHAM SPILLER GFP DEPUTY PROGRAM MANAGER</div><div>DATE</div></div> <td colspan="6">REPLACEMENT OF CHILLERS AND COOLING TOWER ACCESSORIES AT EIGHT METRO-RAIL STATIONS CWPD2 - FEDERAL CENTER SW (D04) MECHANICAL PLAN - NEW WORK</td>		REPLACEMENT OF CHILLERS AND COOLING TOWER ACCESSORIES AT EIGHT METRO-RAIL STATIONS CWPD2 - FEDERAL CENTER SW (D04) MECHANICAL PLAN - NEW WORK					
			NUMBER	TITLE	DATE	NUM	DESCRIPTION			M NO.	CONTRACT NO.	SCALE	DRAWING NO.	SHEET NO.	
					03/30/2018	0	FINAL CONTRACT DRAWINGS			M1304	FQ-18102	1/4" = 1'-0"	CWPD2-M-104	78 of 173	

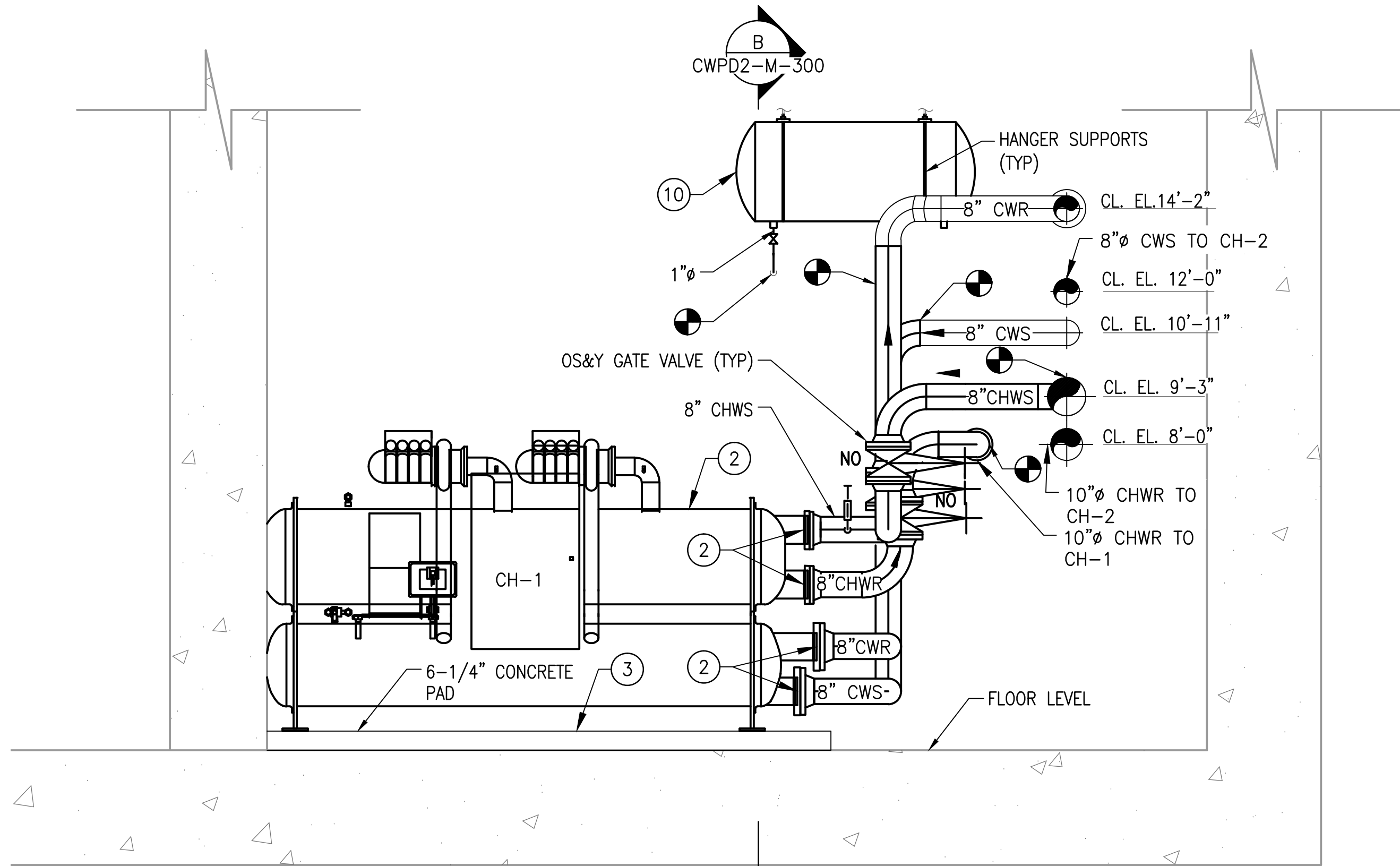

A SECTION - MECHANICAL
CWP2-M-300

SCALE: 3/8" = 1'-0"

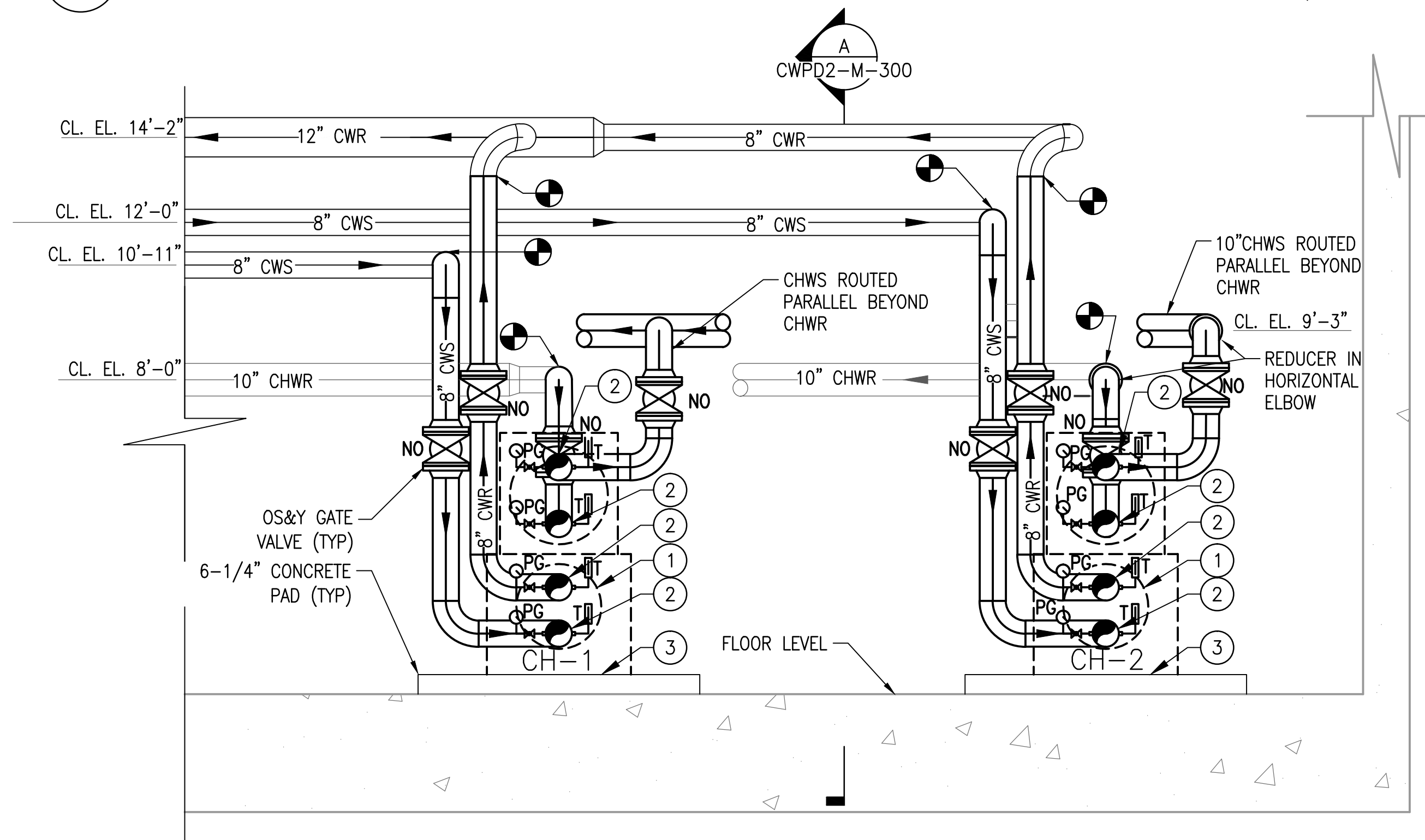

B SECTION - MECHANICAL
CWP2-M-300

SCALE: 3/8" = 1'-0"

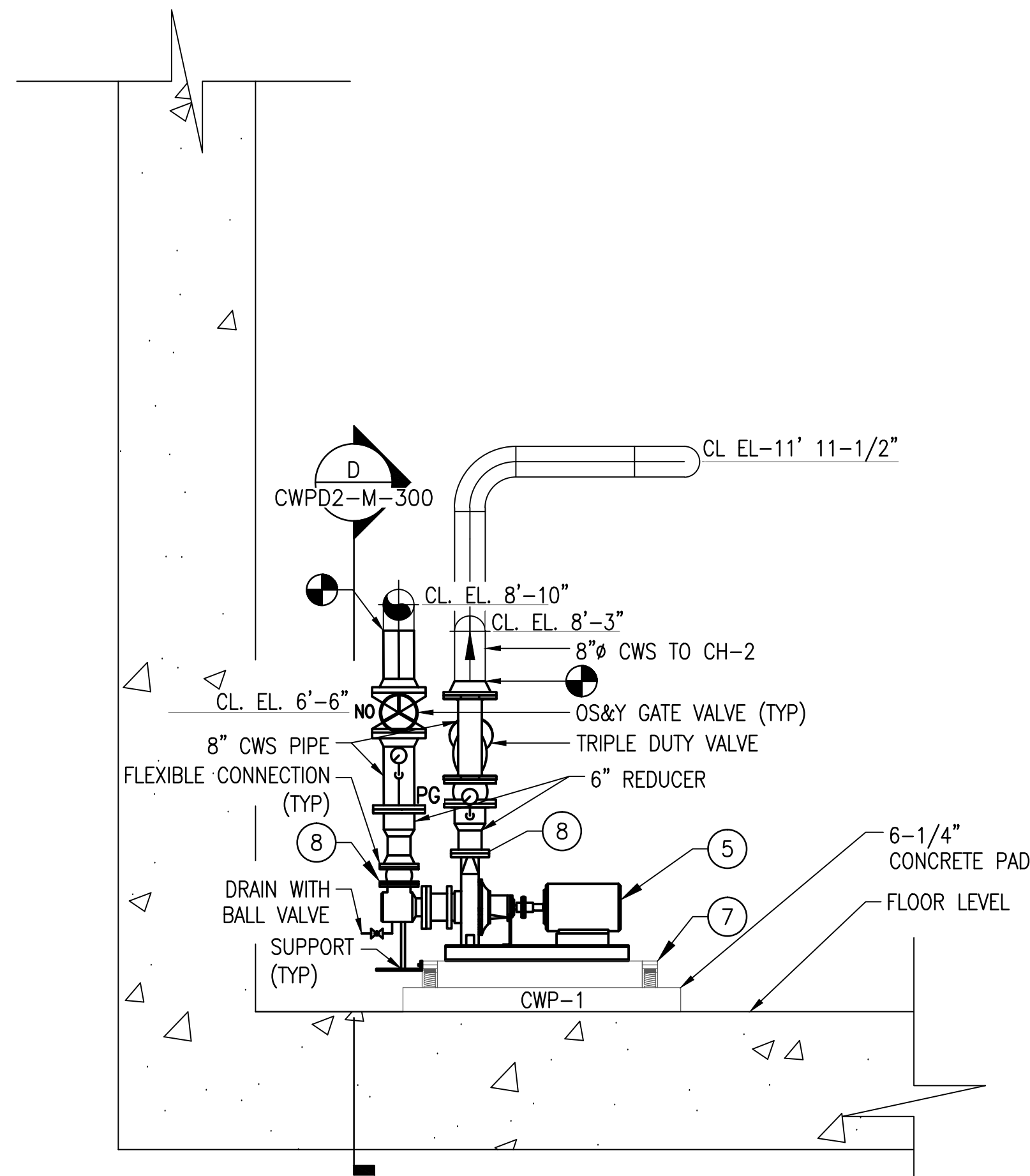

C SECTION - MECHANICAL
CWP2-M-300

SCALE: 3/8" = 1'-0"

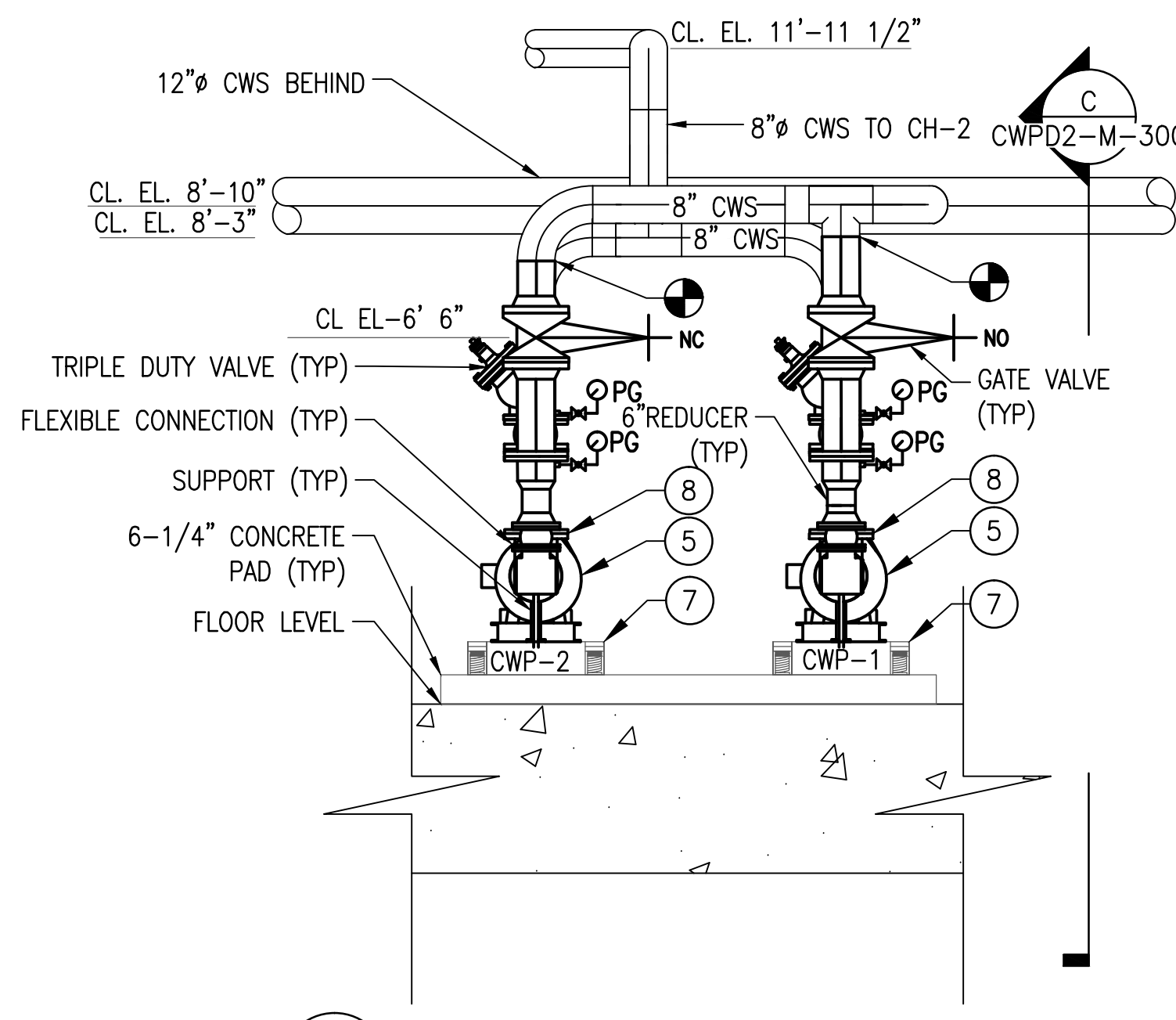

D SECTION - MECHANICAL
CWP2-M-300

SCALE: 3/8" = 1'-0"

GENERAL NOTES:

- CONTRACTOR SHALL FIELD VERIFY EXACT LOCATION AND QUANTITIES OF EQUIPMENT, PIPING, VALVES, DUCTWORK, ELECTRICAL AND CONTROL WIRING PRIOR TO DEMOLITION. ITEMS SHOWN ON THIS PLAN ARE APPROXIMATE.
- REFER TO LEGEND SHEET FOR GENERAL ABBREVIATIONS AND SYMBOLS
- REFER TO CHILLER PIPING SCHEMATIC FOR ALL VALVES. ALL VALVES MAY NOT BE SHOWN ON THIS DRAWING FOR CLARITY.
- INSTALL ALL EQUIPMENT AND COMPONENTS PER MANUFACTURER'S RECOMMENDATION. PROVIDE ACCESS CLEARANCE AT ALL LOCATIONS OF VALVES, STRAINERS, INSTRUMENTATION, AND EQUIPMENT AS REQUIRED BY THE MANUFACTURER FOR EASE OF MAINTENANCE.

KEYNOTE:

REFER TO CWP2-M-102 FOR KEYNOTES USED ON THIS DRAWING.

GFP A Gannett Fleming/Parsons
JOINT VENTURE

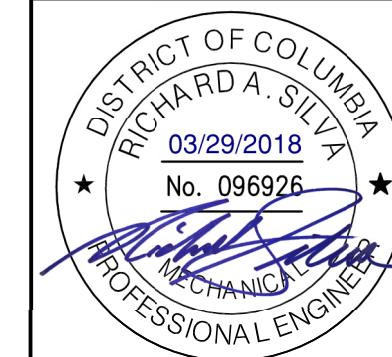

WASHINGTON METROPOLITAN AREA TRANSIT AUTHORITY

DEPARTMENT OF DESIGN AND CONSTRUCTION SERVICES
OFFICE OF INFRASTRUCTURE RENEWAL PROGRAM GROUP

APPROVED *Mark H. Magnusson* 03/2018
MARK MAGNUSSEN
MANAGER, ENV. PLANNING AND COMP

APPROVED *Gabe Spiller* 03/2018
GRAHAM SPILLER
GFP DEPUTY PROGRAM MANAGER

REPLACEMENT OF CHILLERS
AND COOLING TOWER ACCESSORIES AT EIGHT METRO-RAIL STATIONS
CWP2 - FEDERAL CENTER SW (D04)
MECHANICAL SECTION

M NO.	CONTRACT NO.	SCALE	DRAWING NO.	SHEET NO.
M1304	FQ-18102	3/8" = 1'-0"	CWP2-M-300	79 of 173

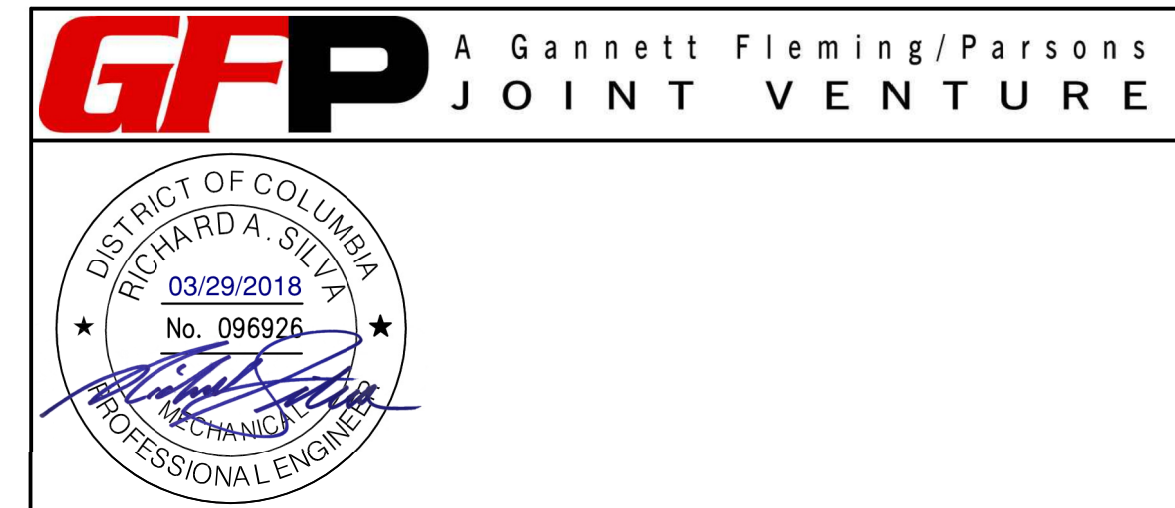

SCALE: NOT TO SCALE

[illegible]